

172 ROXBOROUGH DRIVE, TORONTO

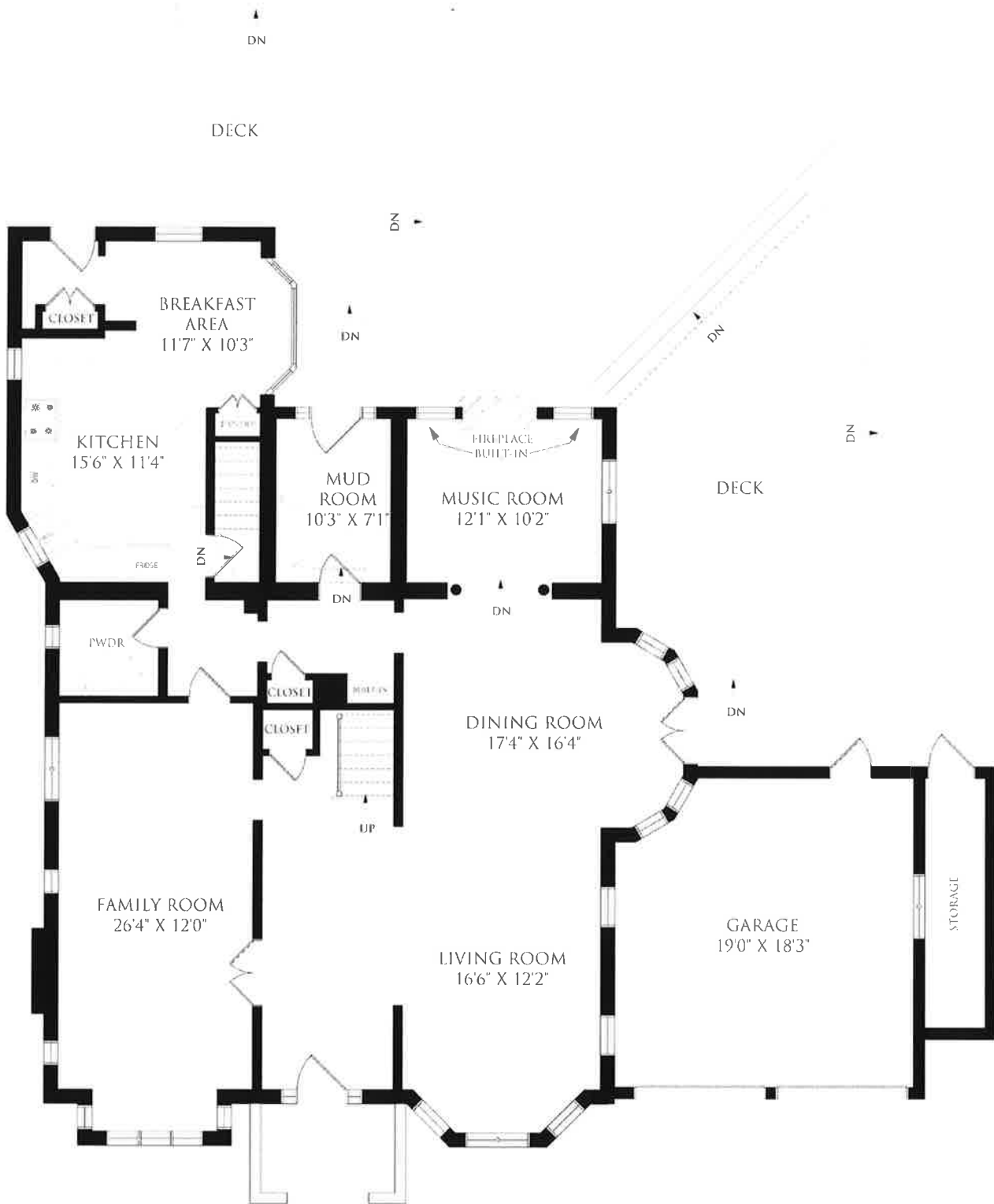

MAIN FLOOR
1823 SQUARE FEET
CEILING HEIGHT 9'5"

Wednesday, June 28, 2017

Note: Although measurements and area believed to be accurate they should be considered approximate. This drawing was prepared by Plans4U for the sole benefit and use by the client. No third party may rely on this drawing without the receipt of reliance letter from Plans4U

PLANS4U ©2016 PLANS4YOU
PlansForYou.ca / info@plansforyou.ca / 416.999.5096

172 ROXBOROUGH DRIVE, TORONTO

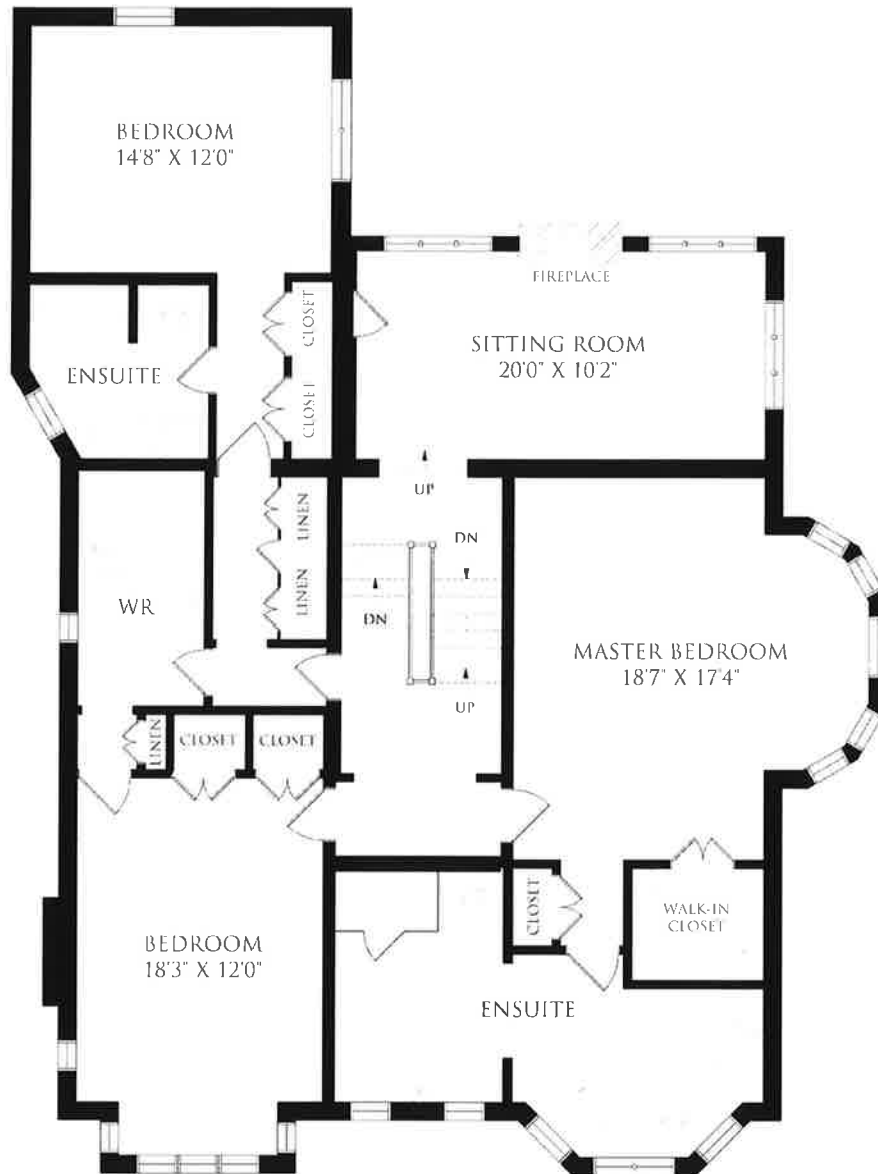

SECOND FLOOR
1827 SQUARE FEET
CEILING HEIGHT 8'4"

Wednesday, June 28, 2017

Note: Although measurements and area believed to be accurate they should be considered approximate. This drawing was prepared by Plans4U for the sole benefit and use by the client. No third party may rely on this drawing without the receipt of reliance letter from Plans4U

PLANS4U © 2016 PLANSFORYOU
PlansforYou.ca / info@plansforyou.ca / 416.999.5096

172 ROXBOROUGH DRIVE, TORONTO

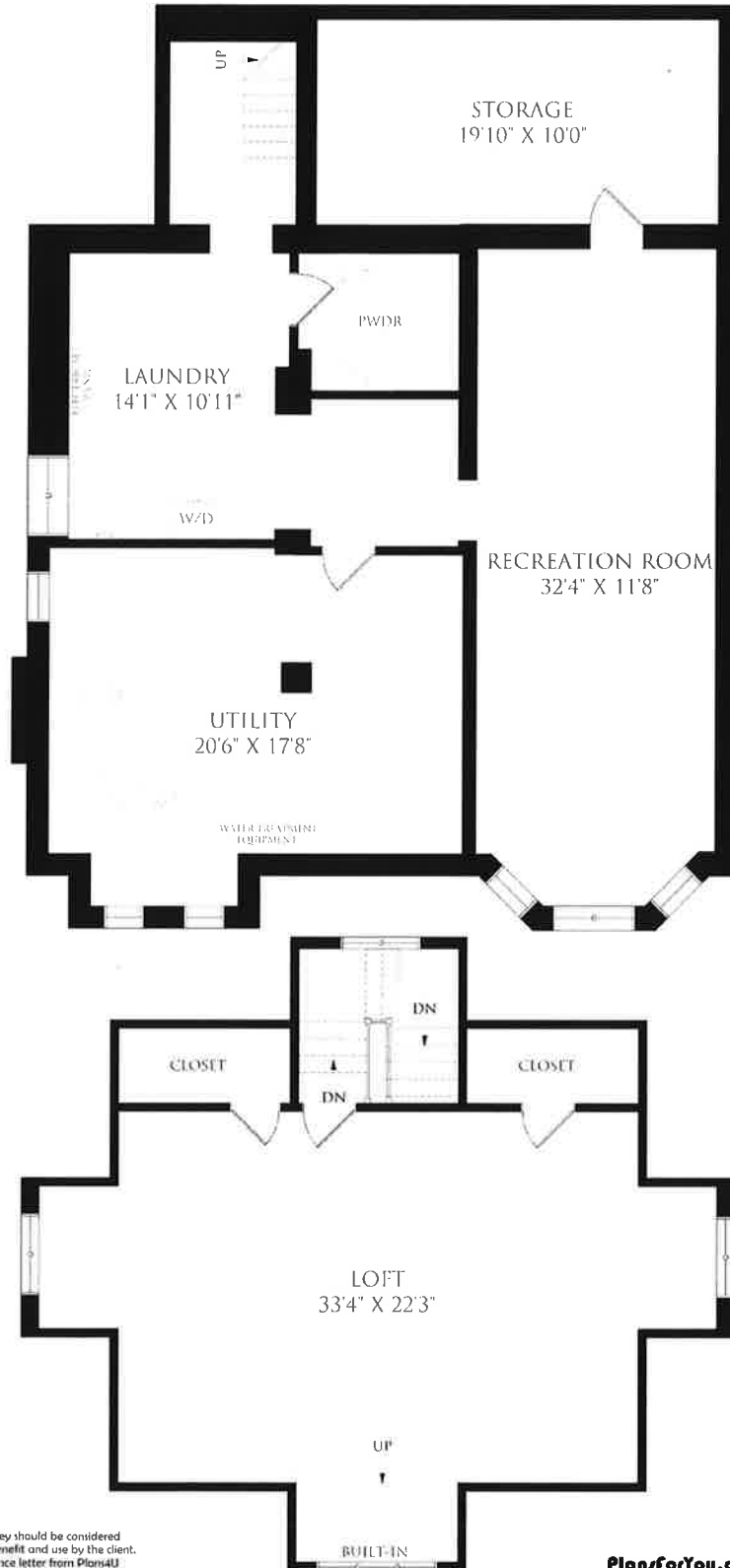

LOWER LEVEL
1494 SQUARE FEET

THIRD FLOOR
754 SQUARE FEET

Wednesday, June 28, 2017

Note: Although measurements and area believed to be accurate they should be considered approximate. This drawing was prepared by Plans4U for the sole benefit and use by the client. No third party may rely on this drawing without the receipt of reliance letter from Plans4U